

FRONT ELEVATION

REFERENCE

- D: DOOR = 3'3" x 6'6" 100 x 198
- D1: DOOR = 3'0" x 6'6" 91 x 198
- D2: DOOR = 2'6" x 6'6" 76 x 198
- W: WINDOW = 3'0" x 4'6" 91 x 137
- W1: WINDOW = 5'0" x 4'6" 153 x 137
- G/D: GRILL DOOR = 3'6" x 6'6" 107 x 137
- G/W GRILL WINDOW = 3'0" x 4'6" 91 x 137
- V: R.C.C. JALLI = 2'0" x 1'6" 61 x 46

PLOT AREA: 2544 SQ. FT. (238.4 M²) EXIST. G. FLOOR = 773 SFT. (71.8 M²)
 PRO. 1ST FLOOR: 1435 SFT. (133 M²) PRO. 2ND FLOOR: 19837 SFT. (18.8 M²)

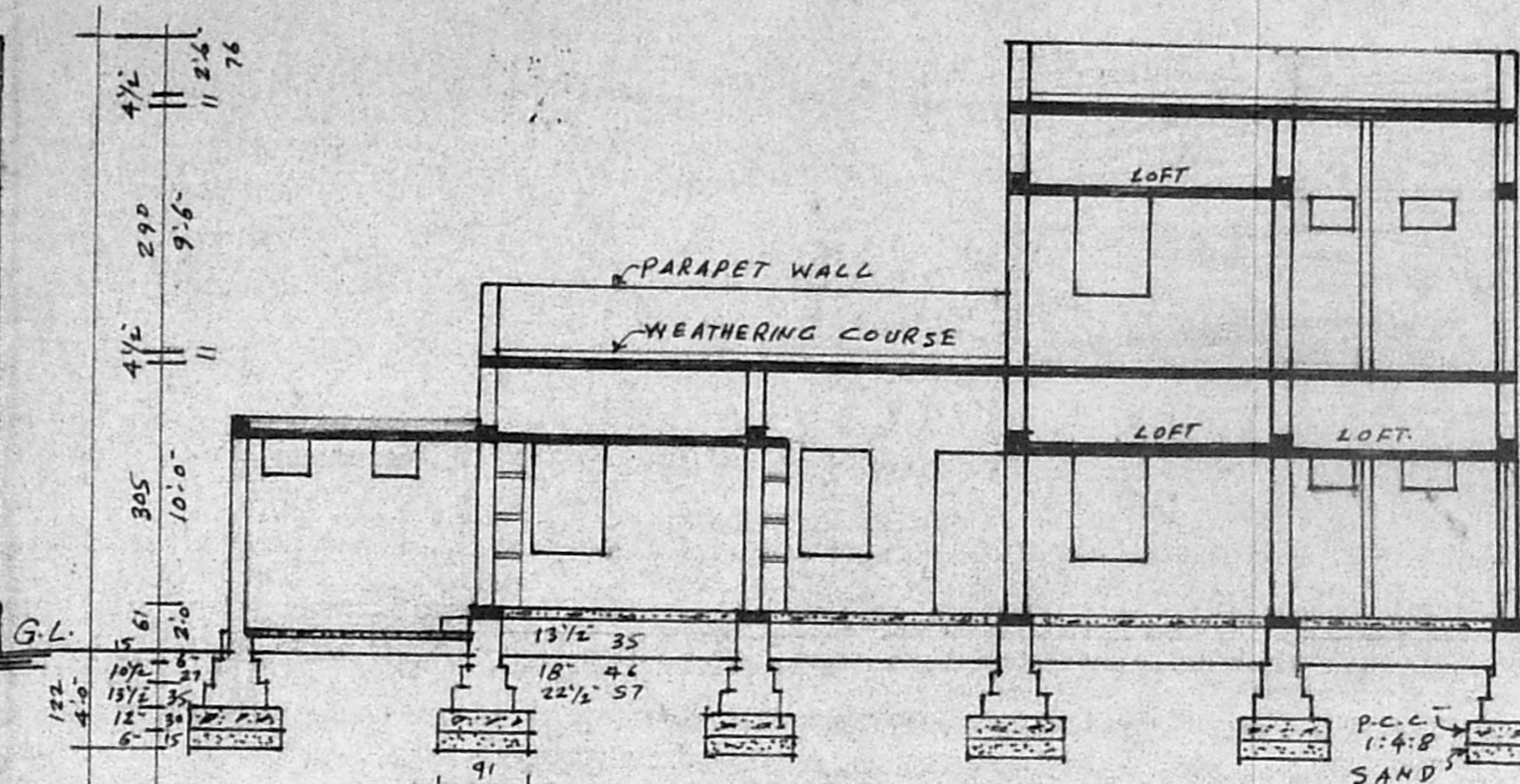

SECTION ON "A A"

9" TK. PARAPET WALL
 WEATHERING COURSE
 R.C.C. ROOF SLAB 4 1/2" TK.
 B.W. IN C.M. 1:6
 CEMENT PLASTERING 1:3
 R.C.C. LINTEL 6" TK.
 FLOORING 1/2" TK. C.M. 1:3

R.C.C. ROOF SLAB 4 1/2" TK.
 B.W. IN C.M. 1:6
 R.C.C. LINTEL 6" TK.
 PLASTERING C.M. 1:3
 FLOORING 3/4" TK. C.M. 1:3 WITH
 P.C.C. 1:4:8 AND MOSAIC FLOOR.
 R.C.C. PLINTH BEAM.

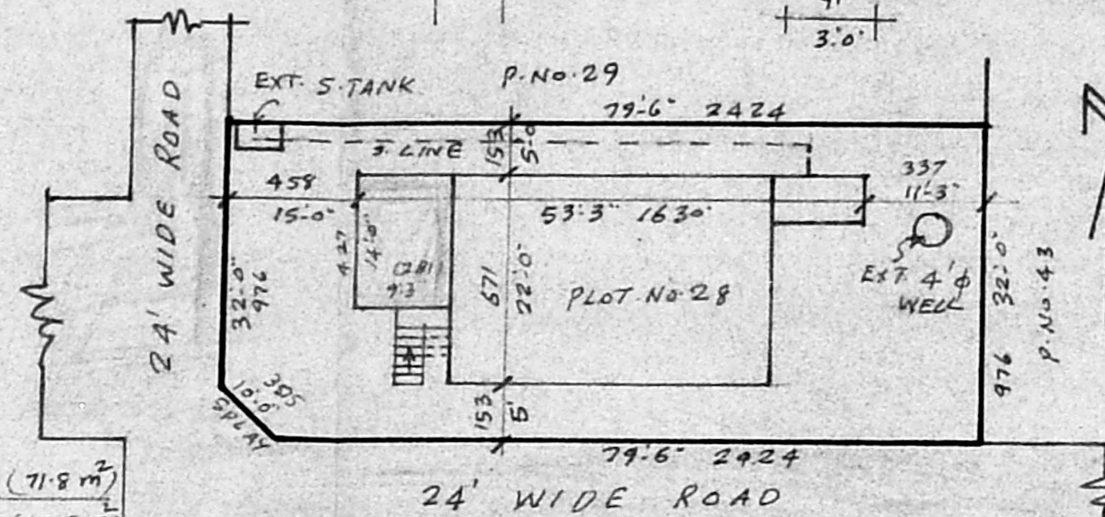

SITE PLAN 1" = 20'0"

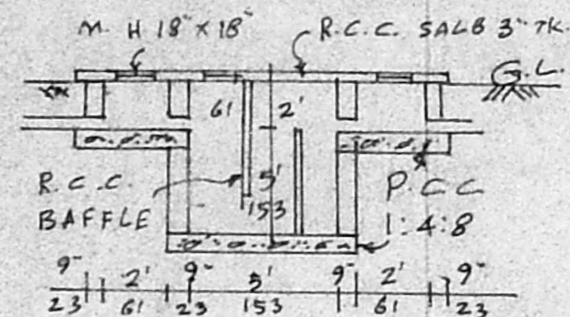

EXIST. SEPTIC TANK

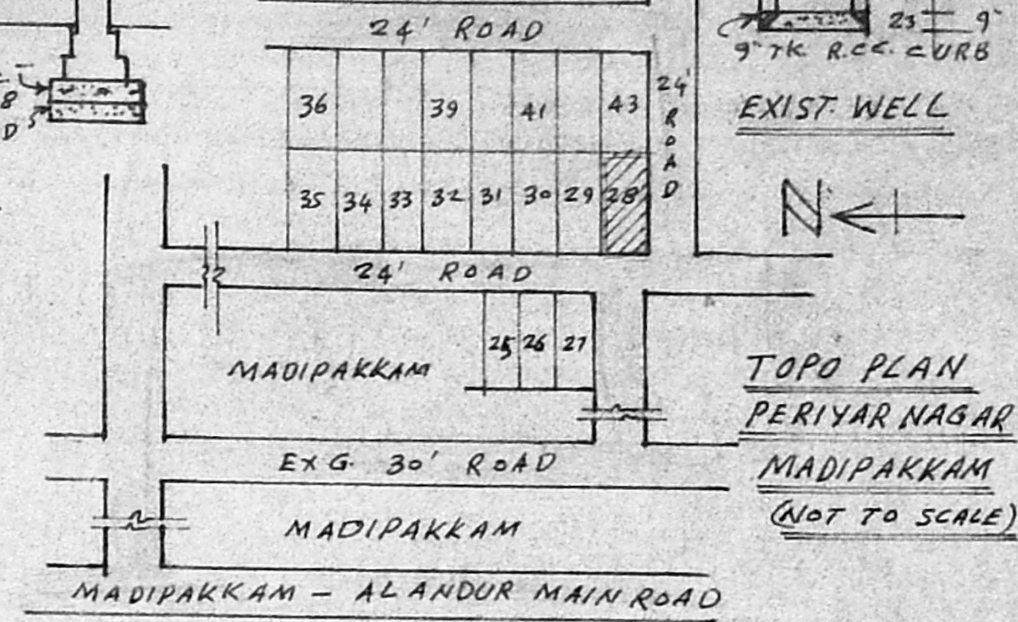

TOPO PLAN PERIYAR NAGAR MADIPAKKAM (NOT TO SCALE)

PROPOSED EXISTING ROAD BOUNDARY

PLAN OF PROPOSED ADDITIONAL CONSTRUCTION OF GROUND FLOOR & FIRST FLOOR OF EXISTING DWELLING HOUSE AT PLOT NO-28 S.NO-201/7, OF MADIPAKKAM VILLAGE PERIYAR NAGAR, SAIDAPET TALUK CHANGGAI ANNA DIST. SCALE: 1" = 8'0" (1:100) FOR MRS. S. RAJINI.

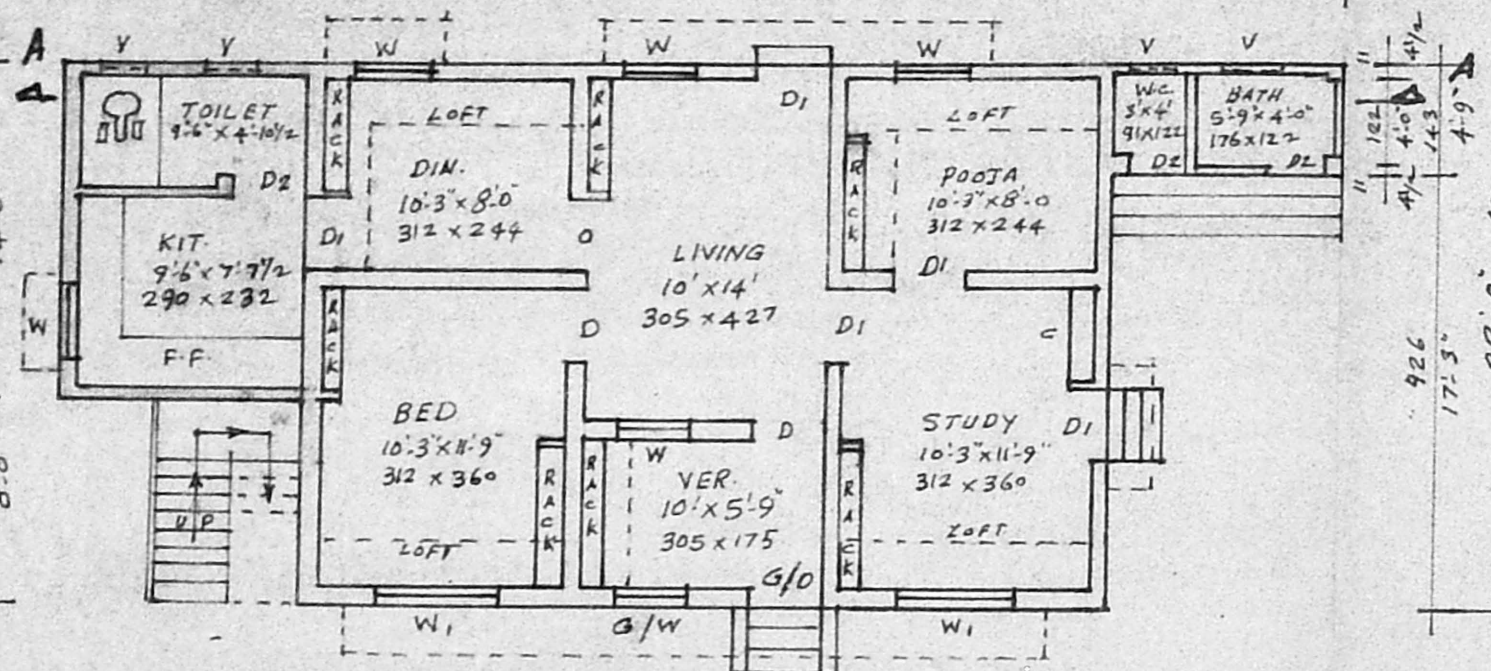

EXIST. & PRO. GROUND FLOOR PLAN

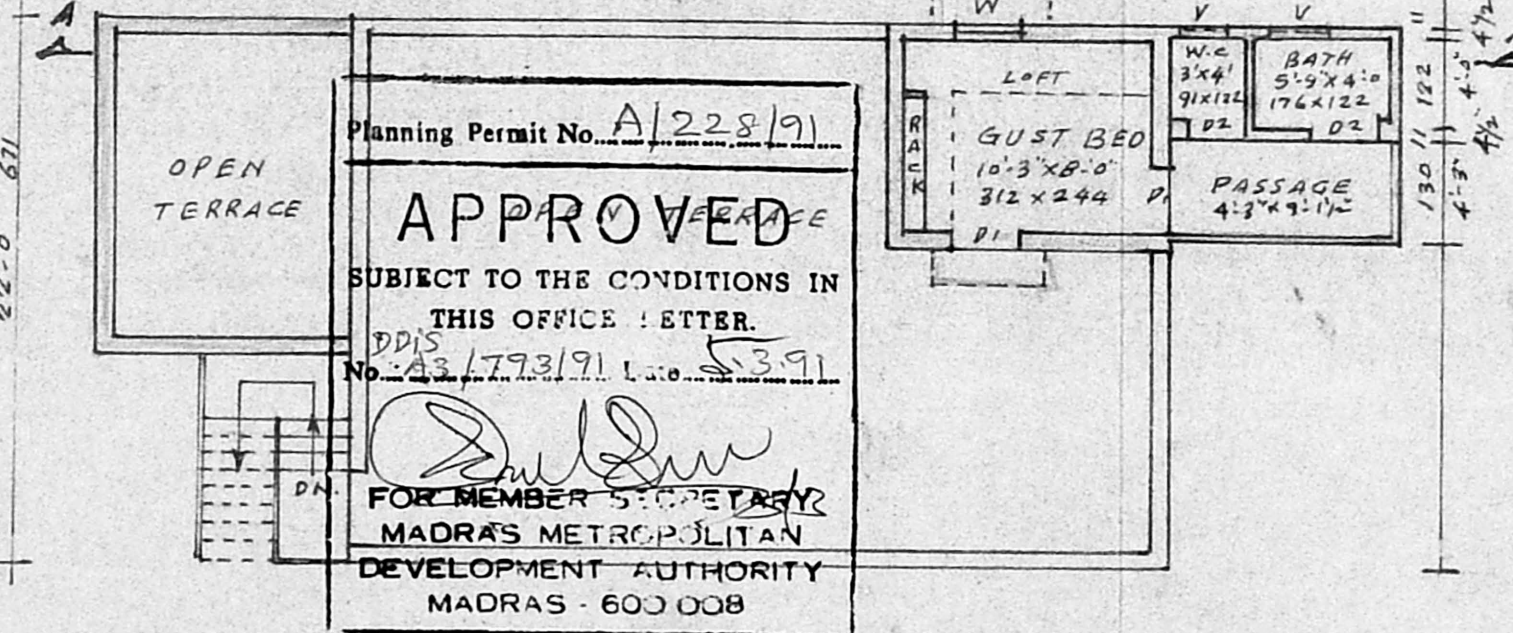

PRO. FIRST FLOOR PLAN

Planning Permit No. A/228/91
APPROVED
 SUBJECT TO THE CONDITIONS IN THIS OFFICE LETTER.
 DD/S
 No. 13/1793/91 Date 5.3.91
 FOR MEMBER SECRETARY
 MADRAS METROPOLITAN
 DEVELOPMENT AUTHORITY
 MADRAS - 600 008

R. Mohan Rao, D.C.E.
 LICENSED SURVEYOR
 Corporation of Madras
 REG No: 14
 AMBATTUR TOWN SHIP
 ALANDUR MUNICIPALITY
 Consulting Engineer & Contractors
 Office: 15, Madley Road
 T. NAGAR, MADRAS-600 017

S. Rajini
 OWNER